

Disputed plan

PLAN SHOWING THE PROPOSED SECOND FLOOR CONSTRUCTION TO THE EXISTING RESIDENTIAL BUILDING AT DOOR NUMBER 13, MUKUNDA RAMANUJAM STREET MADURANAGAR (MADAVARAM HIGH ROAD) SEMBIAM MADRAS - 600011 R.S. NO. 16 BLOCK NO. 4 T.S. NO. 7 (PART) DN. NO. 52 ZONE IV

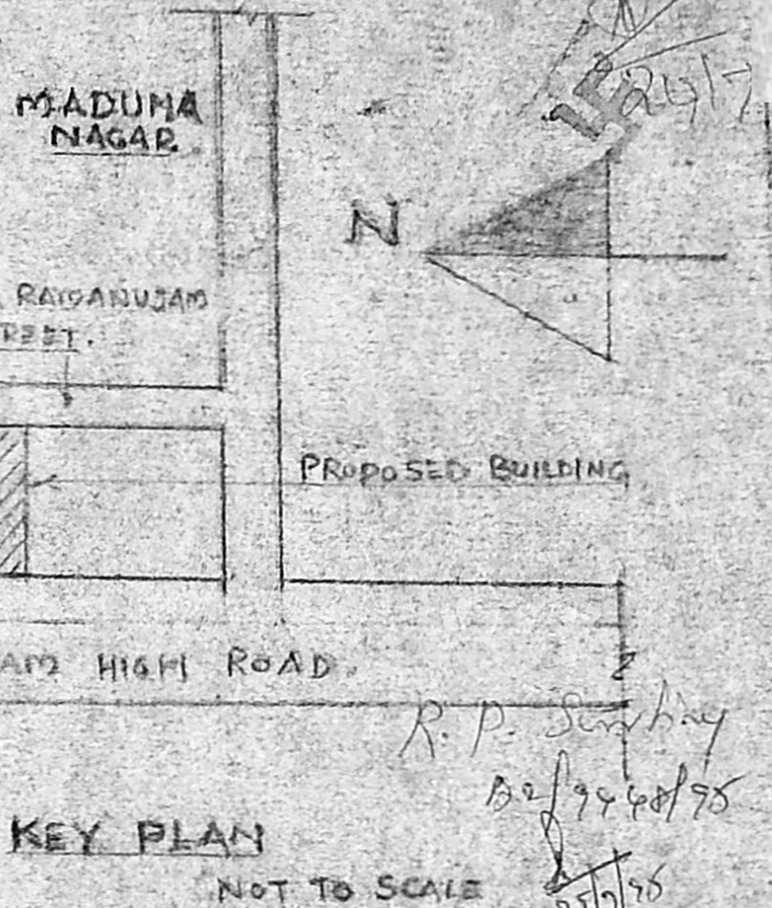

EXTENT		SPECIFICATION	
TOTAL PLOT	1654.	FOUNDATION	PCC 1:4:8
SECOND FLOOR AREA (PROPOSED)	741.0 (68.86m ²)	BRICK WALL IN CM 1:5	FLINTH BEAM 1:2:4 9" THICK
PLOT COVERAGE	45%	SUNSHADE LOFT 1:2:4	LINTEL 1:2:4 RCC 6" THICK
F.S. 7	1:30	ROOF SLAB	RCC 1:2:4 4 1/2" THICK
		CEILING PLASTER	IN CM 1:3
		FLOORING	CONG 1:2:4 - 4" THICK

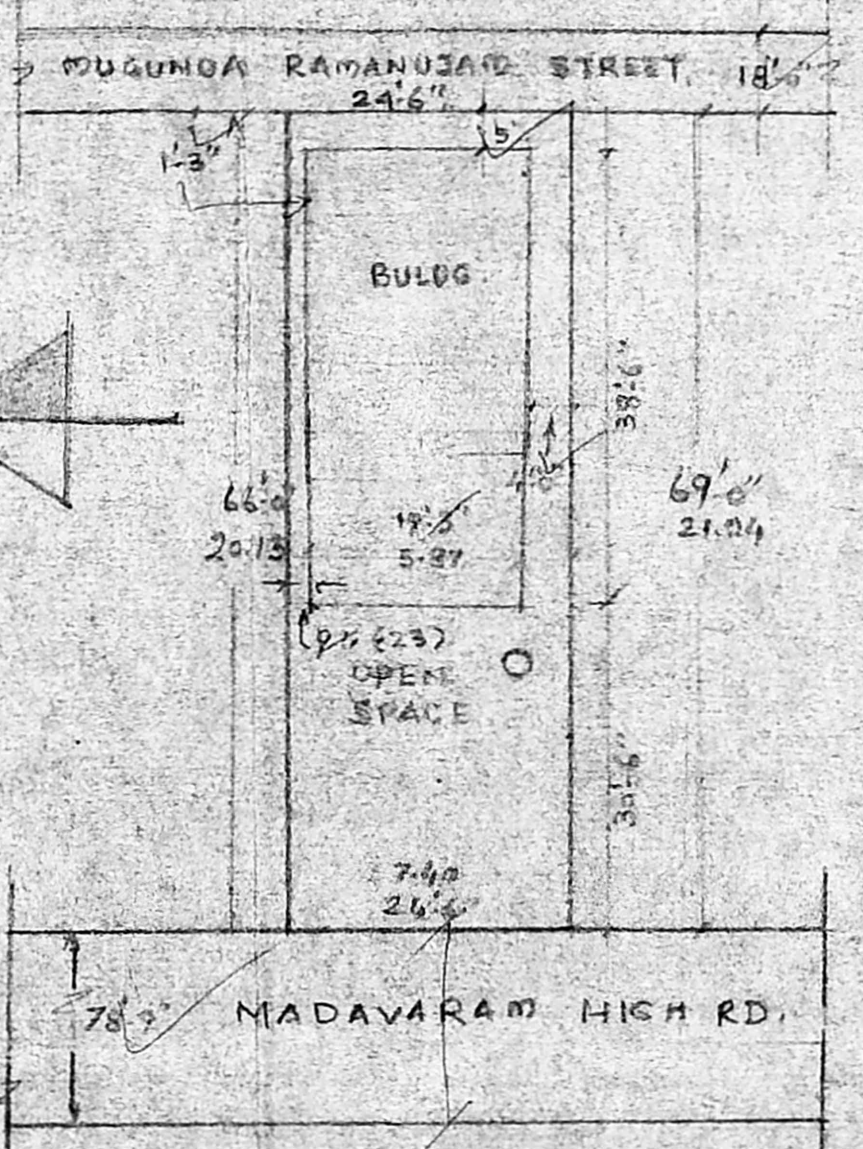

SITE PLAN
SCALE 1/4" = 20'

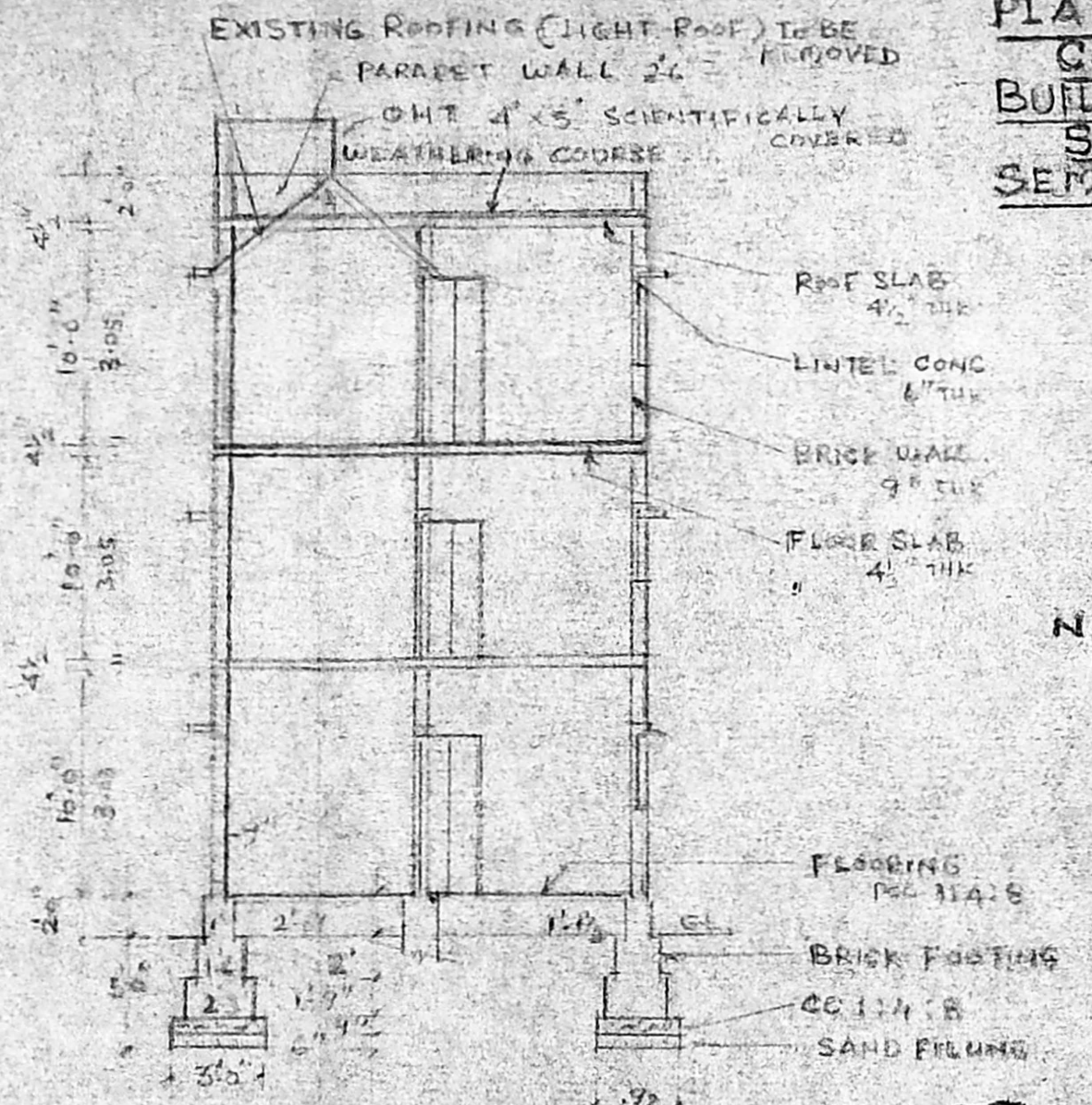

SECTION ON

APPROVED
SUBJECT TO THE CONDITIONS IN THIS OFFICE LETTER
No. 12/9448/95 Date 8-95
FOR MEMBER SECRETARY
MADRAS METROPOLITAN
DEVELOPMENT AUTHORITY
MADRAS - 600 008.

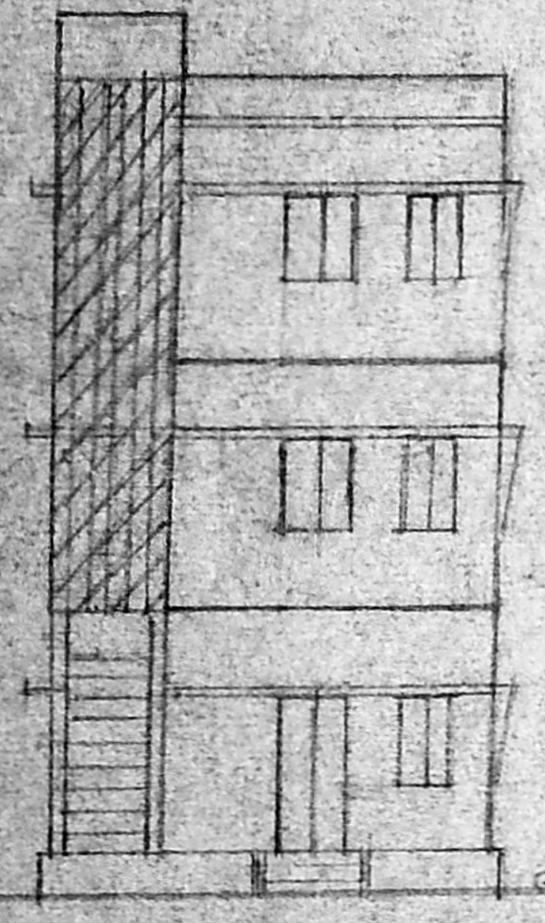

ELEVATION

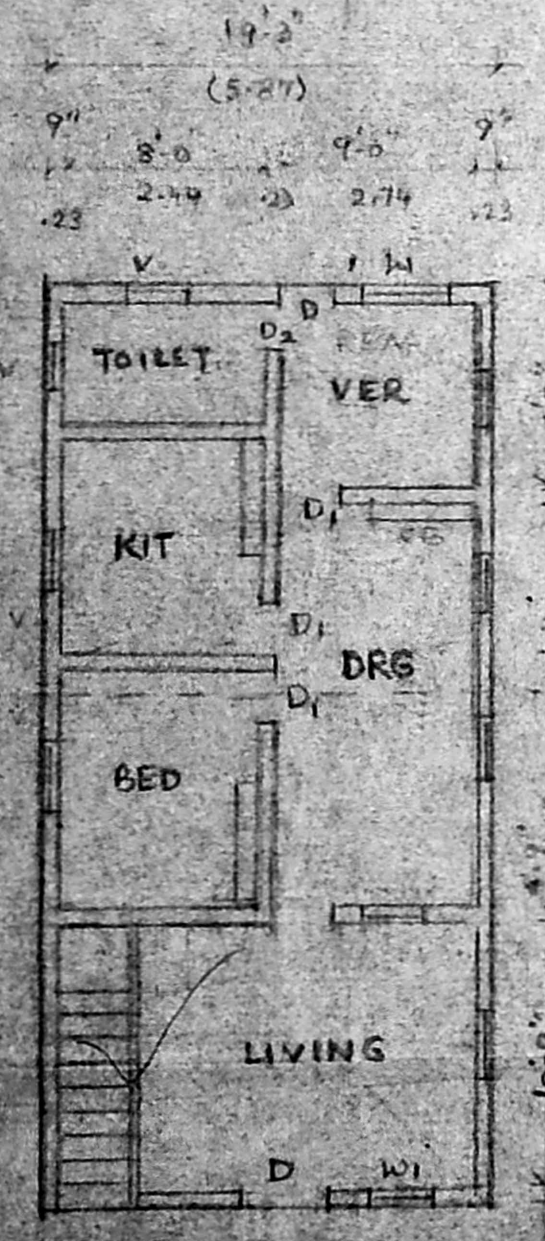

GROUND FLOOR (EXISTING)

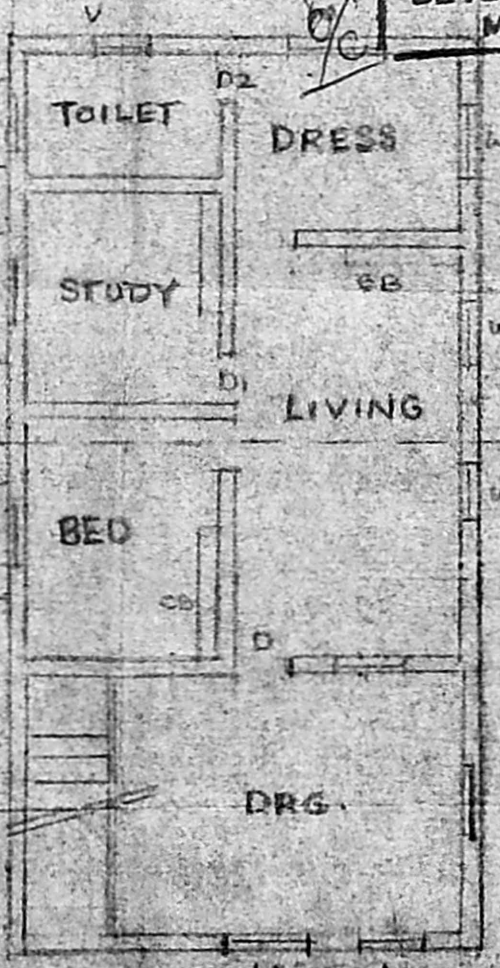

FIRST FLOOR (EXISTING)

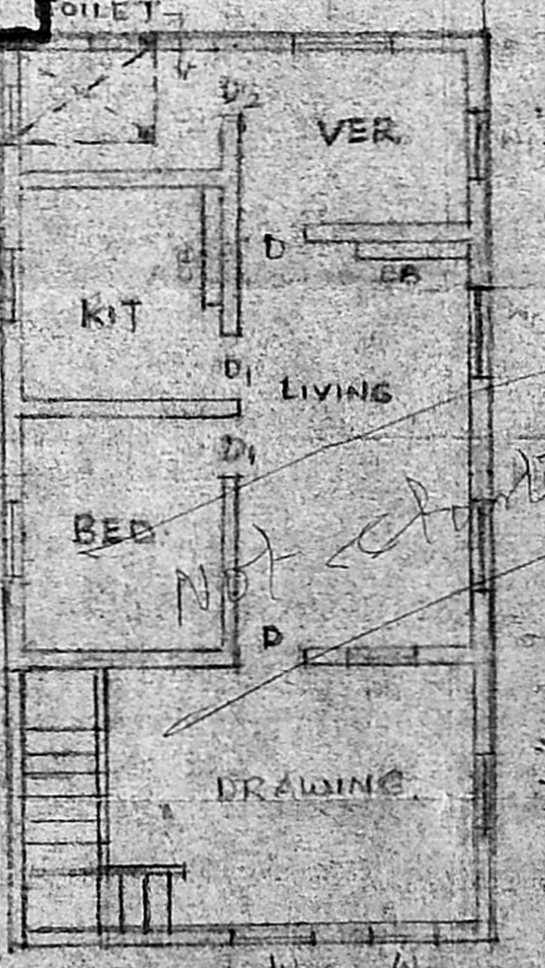

SECOND FLOOR (PROPOSED)

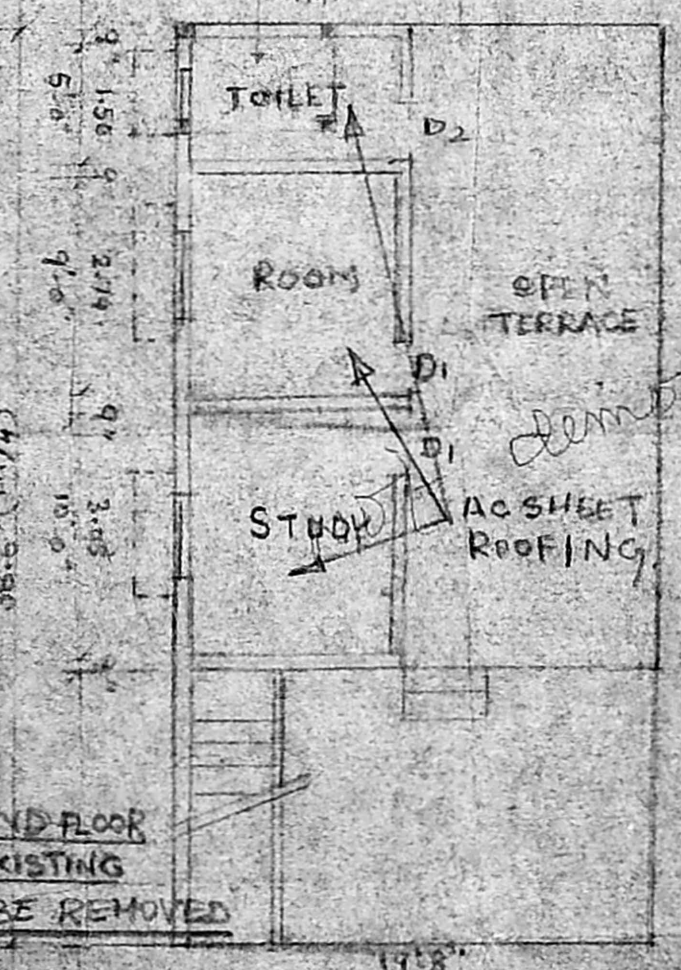

SECOND FLOOR EXISTING TO BE REMOVED

SCHEDULE OF JOINERY

- D - DOOR 3'0" x 7'6" 100 x 2129 m
- B - DOOR 3'0" x 7'0" 91 x 2113
- D2 - DOOR 2'9" x 7'0" 84 x 2113
- W - WINDOW 4'0" x 4'6" 137 x 137
- W1 - WINDOW 3'0" x 4'6" 91 x 137
- V - VENTILATOR 2'6" x 6" 76 x 3
- C - CUPBOARD 4'0" x 4'0" 137 x 137

S. ETHIRAJAN, D.C.E.
LICENSE SURVEYOR, I.S. No. 317.
CORPORATION OF MADRAS,
No. 22, THIRUVENGADAM STREET,
VETRI NAGAR, MADRAS 600 032.

W. Balaswamy

OWNER

LICENSED SURVEYOR